

Planning Permit No. C/PP/96/90

**APPROVED**

SUBJECT TO THE CONDITIONS IN THIS OFFICE LETTER.

No. C/O/101/90 Date: 5-5-90

FOR MEMBER SECRETARY  
MADRAS METROPOLITAN  
DEVELOPMENT AUTHORITY  
MADRAS - 600 008.

FROM 9/11

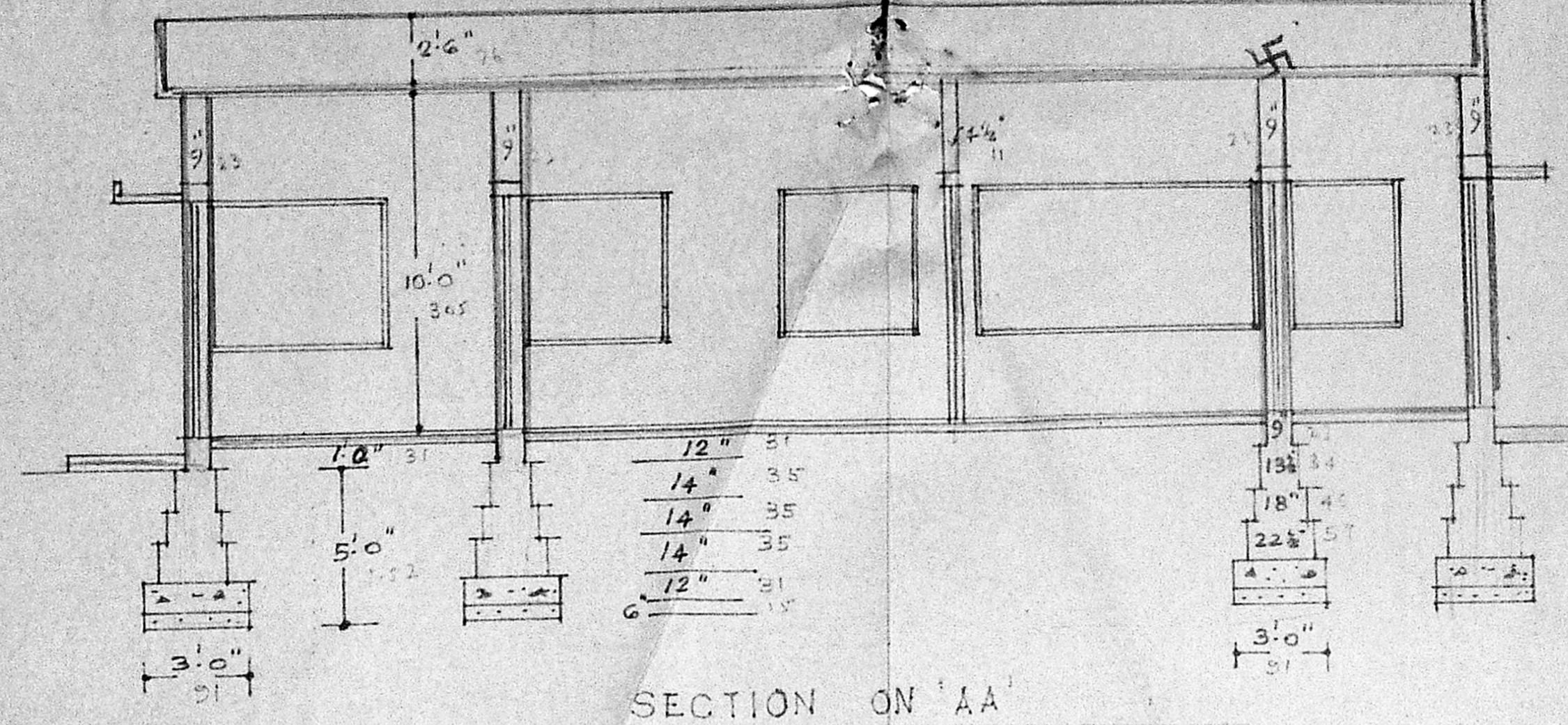

**SPECIFICATION:**  
 FOUNDATION: PCC 1:5:10, OVER SAND BED.  
 FOOTINGS & SUPER STRUCTURE WITH BRICK WORK IN CM 1:1:6  
 PLINTH BEAM, LINTEL, SUNSHADE AND ROOF WITH RCC 1:2:4.  
 WALL, CEILING AND FLOOR PLASTERING WITH CM 1:4:12MMK.  
 WHITE AND COLOUR WASH, PAINTING WITH TWO COATS.  
 WEATHERING COURSE WITH BRICK JELLY CONCRETE IN LIME  
 MORTAR AND FINISHED WITH ONE LAYER OF FLAT TILES.

**JOINERY:**

D1.	DOOR	4'-0" x 7'-0"	1-22 x 2-15
D2.	"	3'-0" x 7'-0"	2-01 x 2-13
W1.	WINDOW	4'-0" x 4'-6"	1-22 x 1-37
W2.	"	3'-0" x 4'-6"	0-9 x 1-37
W3.	"	2'-0" x 4'-6"	0-6 x 1-37

**COLOUR INDEX:** PROPOSED SHOWN THIS  
 ROAD SHOWN THIS  
 BOUNDARY SHOWN THIS

SECRETARY MAP  
 C/110/190  
 1/18/90

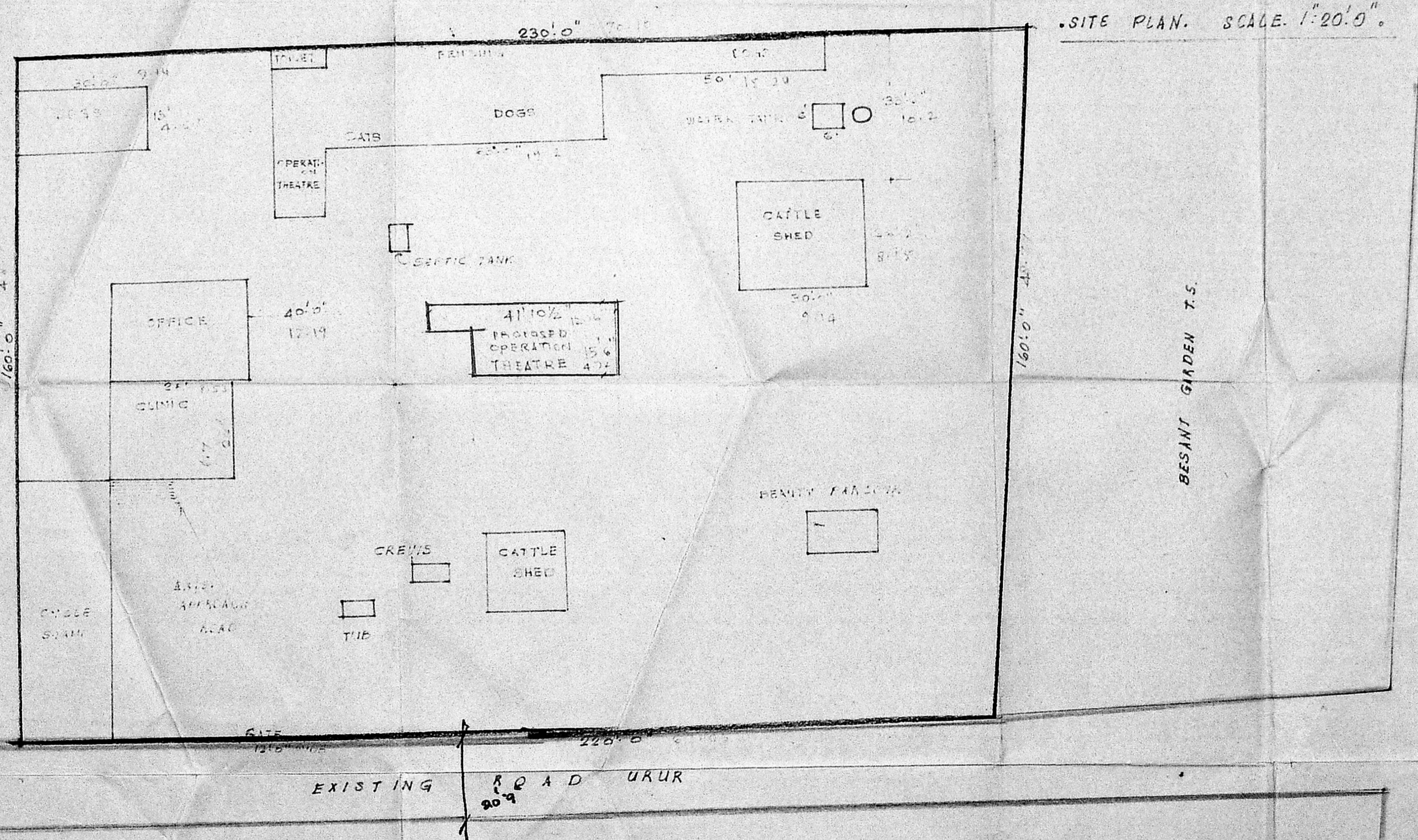
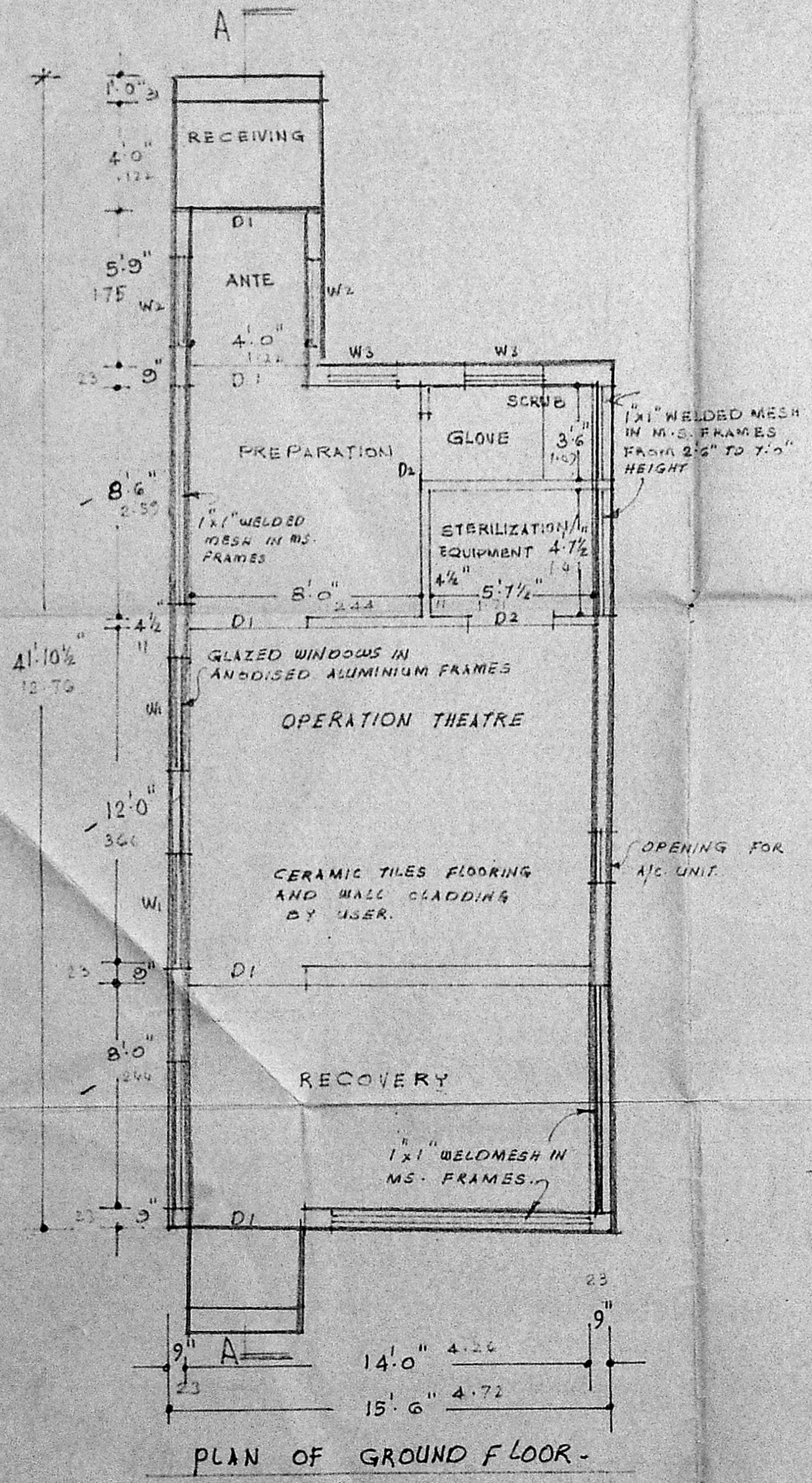

PLAN SHOWING THE PROPOSED OPERATION THEATRE FOR THEOSOPHICAL SOCIETY ADAYAR ANIMAL WELFARE CLINIC. ADAYAR. SCALE 1"=8'-0"

DIVISION- 136

rama y. Sastry  
 Secretary,  
 THE THEOSOPHICAL SOCIETY,  
 ADYAR, MADRAS-600 20 (INDIA)

G. L. VENKATESHA,  
 Licensed Surveyor Class I L. 445  
 9/3, SIVAPRAKASAM STREET,  
 T. NAGAR, MADRAS-600 017.  
 I. SURVEYOR.